

## Home of Hope for Destitute Children, Ocean Grove



The Homes of Hope opened in 1880 in both Collingwood & Ocean Grove. The Homes were capable of accommodating over 100 children.

## Heathfield Home Reformatory for Protestant Boys, Apollo Bay



Heathfield opened in 1905 and never more than twenty boys were accommodated at once. Heathfield closed in 1915.

## The Geelong Industrial Schools



In 1865 the first Industrial School was established in Geelong in the old Immigration Depot in Ryrie St. In the same year a private Industrial School was

opened in Our Ladys Orphanage, Newtown. In 1868 another Industrial School was opened in the Geelong Gaol in Myers St due to increasing numbers of children. However this Industrial School closed in 1873 and the children were transferred to the Industrial School in Ryrie St.

Above Image: Charles Mackin, Industrial School Geelong, 1867, courtesy of Geelong Gallery Collection.

**IF YOU WOULD LIKE TO FIND OUT MORE ABOUT ANY OF THE ORPHANAGES MENTIONED IN THIS BROCHURE WE RECOMMEND THE FOLLOWING BOOKS FROM OUR LIBRARY:**

- Charlie, the Ratbag Orphan Autobiography by Charlie Walker - **St Augustines Orphanage**
- A Knockabout Priest by Tom Price—**St Augustines & St Catherines Orphanages**
- A Refuge at Kildare by Shurlee Swain - **Bethany Babies Home**
- Along the Way by Maureen Flanagan — **St Catherines Orphanage**
- In the Shadow of a Legend by Patrick Wheatley-Kenyon— **St Augustines Orphanage**
- Life Lines by M. Camilleri, J. Grant, J. Hope, L. Purcell, J. Valente — **St Catherines Orphanage**
- St Augustine's and the Christian Brothers by Br. Peter Chapman
- The Geelong Industrial Schools Compiled by Elaine Kranjc & Pam Jennings
- The Unbroken Spirit by Margaret Shields—**Glastonbury Orphanage**
- Orphans Of the Living - Growing up in care in twentieth-century Australia by Co-Founder of CLAN Joanna Penglase OAM
- Senate Committee Report into Forgotten Australians
- Advancing This Good Work by Donella and Catherine Jaggs— **Glastonbury Orphanage**
- St Augustines—Geelong—1857-1957—a small booklet on the Centenary of **St Augustines**
- The Way It Was—Stories from **Glastonbury Orphanage**

DID YOU  
KNOW THERE  
WERE 13  
ORPHANAGES  
IN THE  
GEELONG  
DISTRICT?



Geelong Orphan Asylum built in 1855  
The first Orphanage built in Geelong.

**Care Leavers Australia Network**



Ph 1800 008 774

[www.clan.org.au](http://www.clan.org.au)

# GEELONG AND DISTRICT ORPHANAGES

## St Augustine's Boys Orphanage, Highton, Geelong



St Augustine's first opened in Newtown Geelong in 1857 and moved to Highton, Geelong in 1939. St Augustine's closed in 1988.

## St Catherine's Girls' Orphanage, Highton, Geelong



St Catherine's Girls Orphanage opened in Highton in 1928 and was run by the Sisters of Mercy. It was closed and demolished in 1975

## Our Lady's Orphanage, Newtown, Geelong



Our Lady's Orphanage Opened in Newtown in 1862. Before this girls were accommodated at St Augustine's Orphanage at Newtown. Our Lady's Orphanage closed in 1912.

## Glastonbury Orphanage, Belmont, Geelong



In 1855 the Geelong Orphan Asylum was opened in Herne Hill. In 1862 the name was changed to the Geelong Protestant Orphan Asylum. The name was changed again to the Geelong and Western District Protestant and was relocated to Belmont

in 1933. Once again the name was changed to the Glastonbury Protestant Orphanage. Finally in 1977 Glastonbury changed its name to Glastonbury Children's Home.

## St Cuthbert's Home for Boys, Colac



St Cuthbert's Boys Home opened in 1948. During the 1960's St Cuthbert's began taking girls and around this time the name changed to St Cuthbert's Children's Home. St Cuthbert's closed in 1977.

## Salvation Army Kardinia Children's Home, Belmont

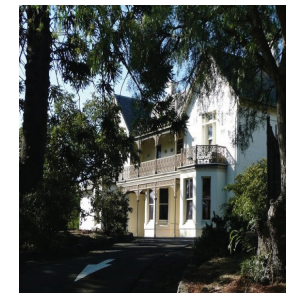

Kardinia Children's Home opened in 1947. It is situated at 1 Riverview Terrace Belmont. Kardinia and ceased operating in 1986.

## Pirra Girls Home, Lara



Pirra Girls Home was built in 1880 and opened in 1960 by the Victorian Social Welfare Department. Pirra Girls Home closed in 1980.

## Bethany Babies Home, Geelong

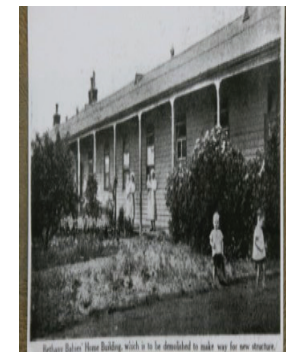

Bethany was opened in 1868 as Geelong Female Refuge. It provided accommodation for single pregnant women and babies. Bethany was closed in 1977.